



## GUIDED PROTOCOL FOR SUCCESS

In four easy steps you can take your CT scans and models and have your lab fabricate a surgical guide for your patient.

### 1

Take a CT scan of the patients mouth. Scans should be in the multi file DICOM format. In addition the bite should be open a minimum of 2mm for the CT scan.

.....

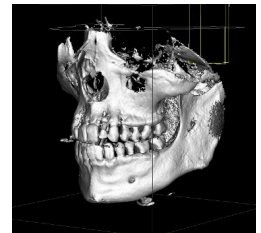
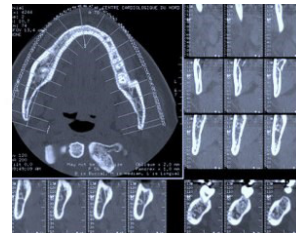

### 2

You will need a model, PVS impression, or intraoral impression (STL format) sent to the lab to overlay on top the CT scan.

.....



### 3

Your DICOM formatted CT scan and models are sent to the lab and the system will overlay the two scans.

.....

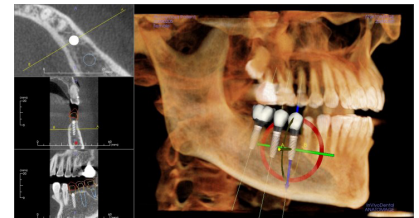
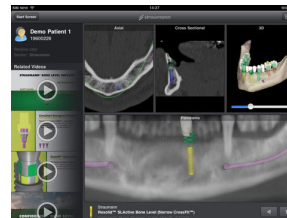

### 4

Now your lab can plan and view implant placement in the software and fabricate a pilot surgical guide.

